

- EXISTING STAFF ACCOMMODATION CARAVAN SITE LOCATION
- OVERALL HOTEL SITE BOUNDARY

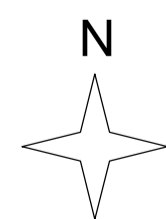
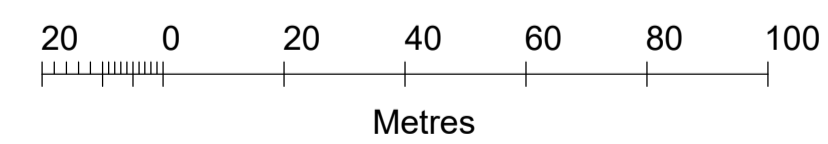

© Crown copyright and database rights 2022 OS 100035409
 Reproduction in whole or in part is prohibited
 without the permission of Ordnance Survey.

revision: rev A - amended site boundary to access road - MS		date: 23.03.23
client:	project: The Oxford Belfry Hotel & Spa Milton Common, Theme OX9 2JW Retention of Staff Caravans	drawing: SITE LOCATION PLAN
project no: 7468	drawing no: PS01	revision: A
drawn: MS	checked: 08.02.23	date: 1/1250
scale @ A1		

Appendix 1

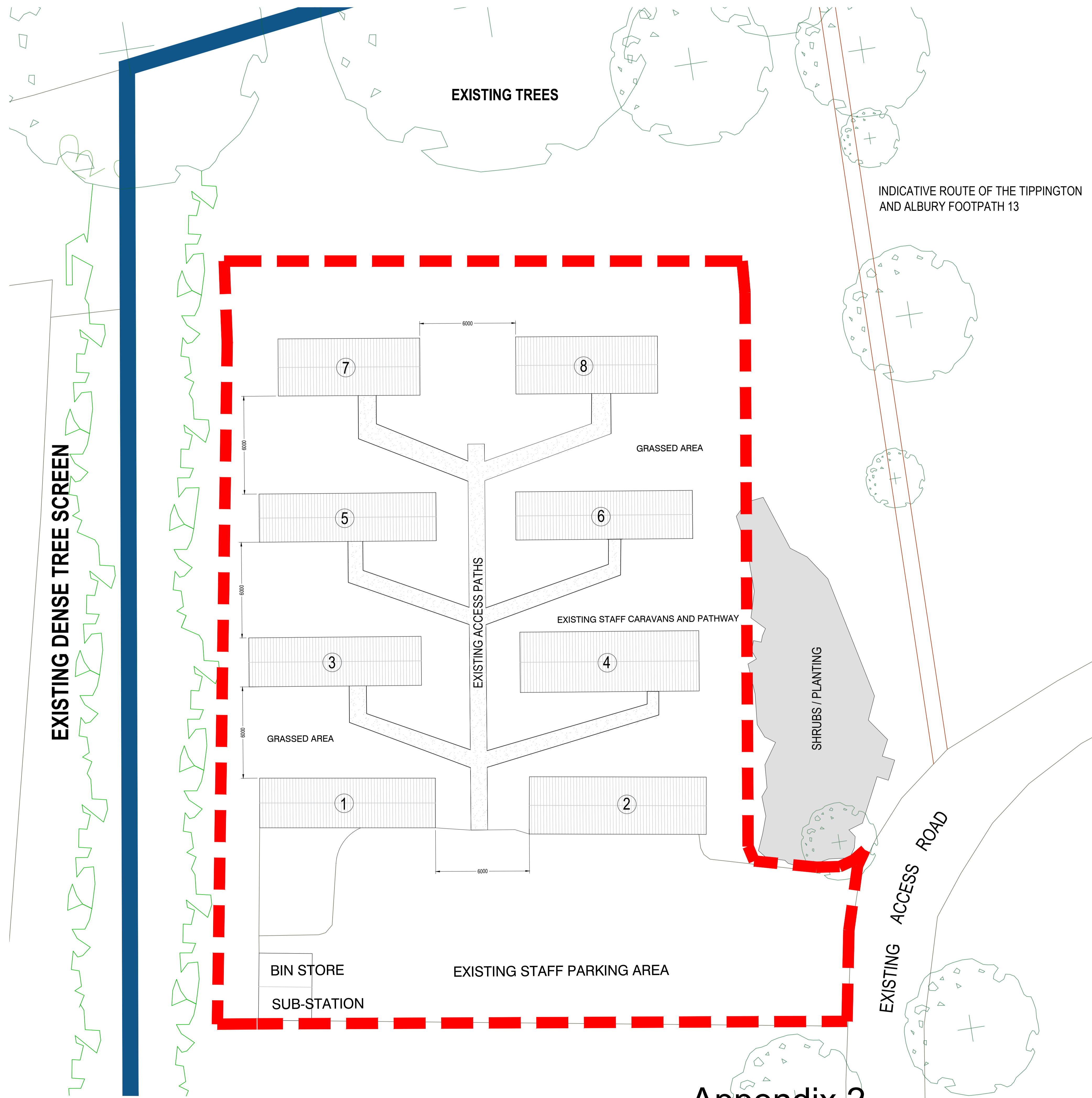

EXISTING SITE PLAN - STAFF ACCOMMODATION BLOCK
1:125 @ A1

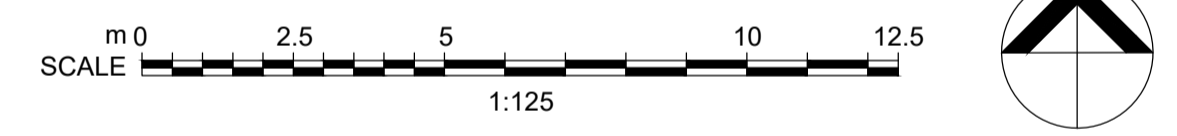

Site Area -
-Existing 1,650 SQ.M (8no. Staff Accomodation Caravans)

- EXISTING STAFF CARAVAN SITE AREA
- OVERALL HOTEL SITE BOUNDARY
- EXISTING STAFF ACCOMMODATION CARAVANS
- CAR PARK / HARDSTANDING AS EXISTING

- THE LAYOUT OF THE STAFF CARAVANS, PATHWAY LINKS, STAFF PARKING & ANCILLARY FACILITIES WILL REMAIN AS EXISTING, WITH NO CHANGES, AMENDMENTS OR ADDITIONS.

client:		project:		drawing:	
		The Oxford Belfry Hotel & Spa Millon Common, Thame OX9 2JW Retention of Staff Caravans		EXISTING SITE LAYOUT OF STAFF CARAVANS	
project no:	drawing no:	revision:	drawn:	checked:	date:
7468	PS03		MS	08.03.23	1/125

Appendix 2

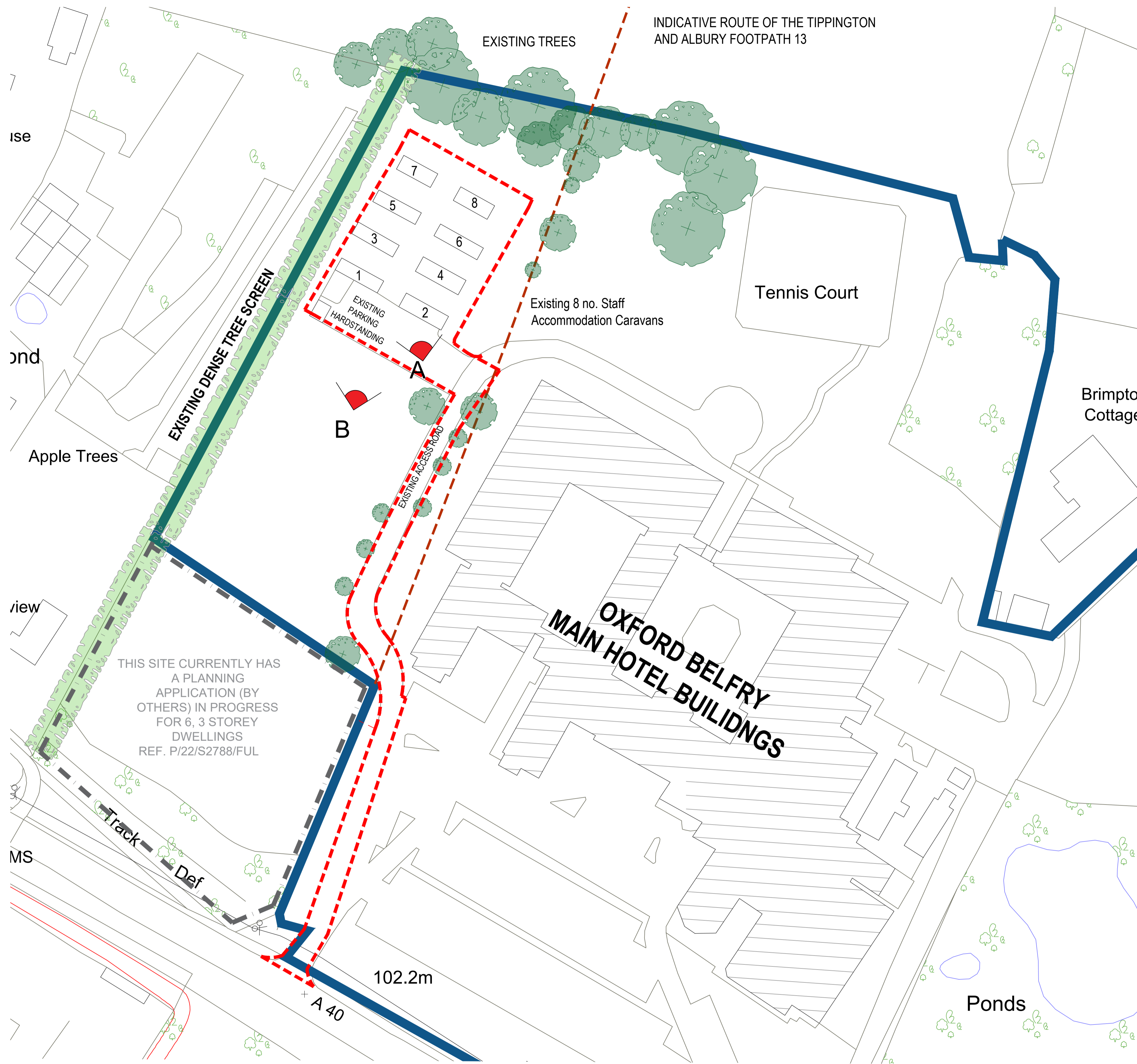

- THE LAYOUT OF THE STAFF CARAVANS, PATHWAY LINKS, STAFF PARKING & ANCILLARY FACILITIES WILL REMAIN AS EXISTING, WITH NO CHANGES, AMENDMENTS OR ADDITIONS.



VIEW A



VIEW B



AERIAL VIEW

EXISTING SITE + PHOTOS

- - - - - EXISTING SITE LOCATION OF 8 STAFF ACCOMODATION CARAVANS - EXISTING AREA COVERED - 1,650 SQ.M
- ▬ OVERALL HOTEL SITE BOUNDARY
- ◡ PHOTO VIEW

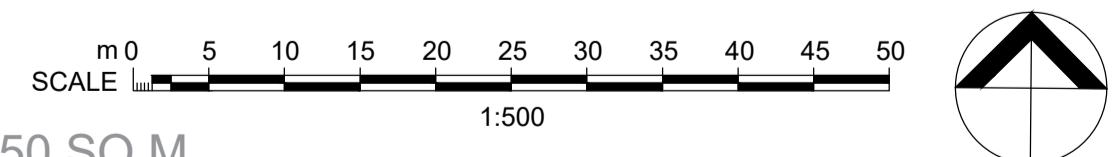

Appendix 3

revision: rev A - amended site boundary to access road - MS		date: 23.03.23
client:	project: The Oxford Belfry Hotel & Spa Milton Common, Thame OX9 2JW Retention of Staff Caravans	drawing: EXISTING SITE PLAN + PHOTOS
project no: 7468	drawing no: PS02	revision: A
drawn: MS	checked: MS	date: 08.03.23
scale @ A1		1/500

This page is intentionally left blank